

**GYB**  
Geotechnical & Construction Services

**Manifest**

- 5K x Cone
- 3K x Cone
- 3K x C-001-1
- 3K x High Visibility Flag Target
- 2K x C-001-3
- 2K x Traffic Cones/Bar Stop
- 1K x P-001-1
- 1K x P-001-2 (Max 60 km/h)

**Legend**

- Work Area
- MAXIMUM 60 km/h

**Date:** Jun 26, 2024 **Author:** Heather Reidkopf **Project:** Mill & Pave  
**Start Date:** Jun 26, 2024 **End Date:** Aug 30, 2024 **Contact:** Heather Reidkopf **Start Date:** Jul 5, 2024

**Comments:**  
 Address: 44150 & 44250 Luckakuck Way.  
 The work will take place in both lanes one will be done at a time.  
 There will be 3 flaggers onsite, with one in the middle to help with traffic coming and going from the RV Park. The RV Park will be notified before we arrive.  
 Milling out old asphalt and replacing with new asphalt.  
 Weather permitted.

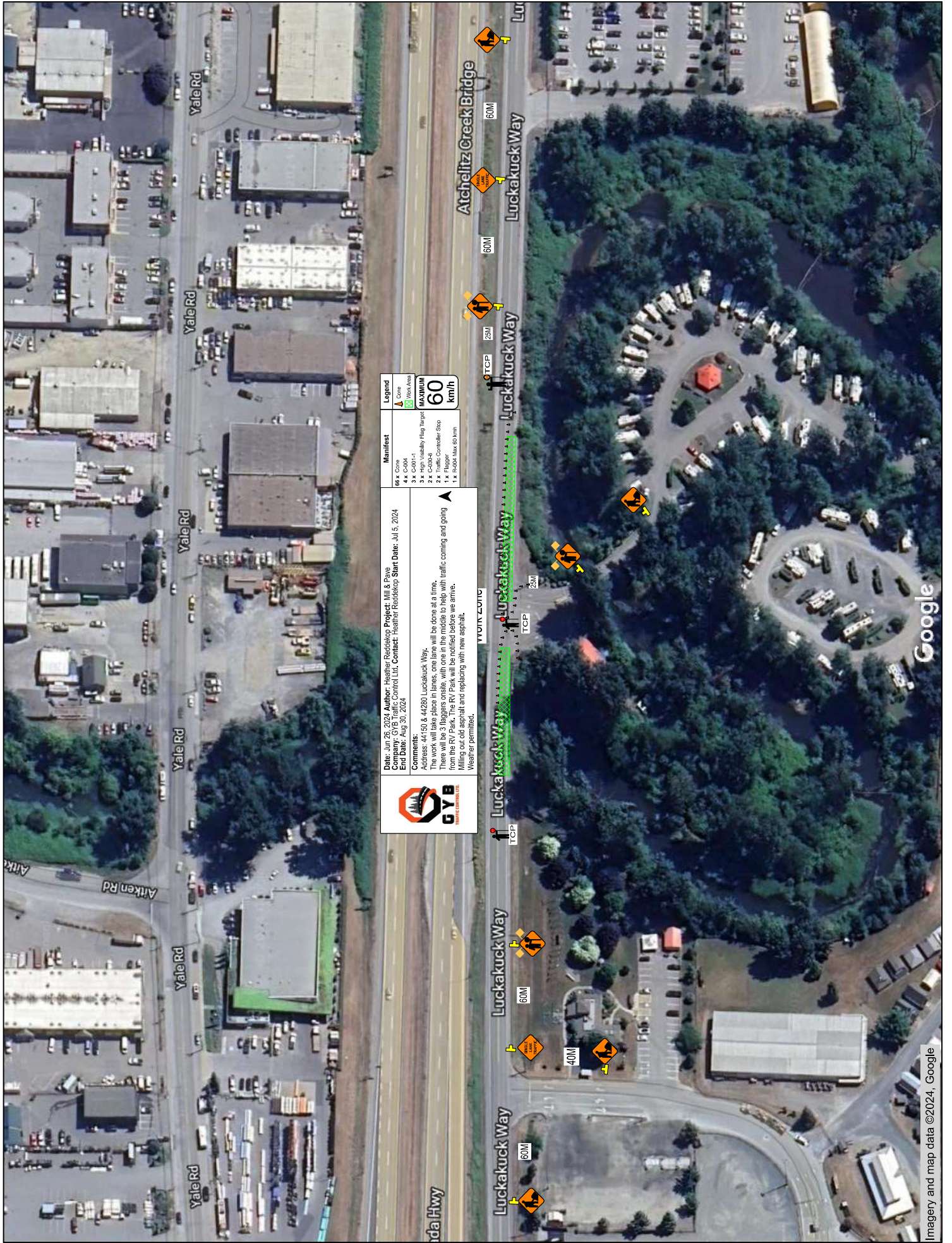



**Date:** Jun 26, 2024 **Author:** Heather Reddekop **Project:** Mill & Pave  
**Company:** GVB Traffic Control Ltd. **Contact:** Heather Reddekop **Start Date:** Jul 5, 2024  
**End Date:** Aug 30, 2024

**Comments:**  
 Address: 44150 & 44200 Luckakuck Way.  
 The work will take place in lanes, one lane will be done at a time.  
 There will be 2 flaggers on site, with one in the middle to help with traffic coming and going  
 from the site. The 2nd flagger will be replaced with a traffic controller when we arrive.  
 Milling of old asphalt and replacing with new asphalt.  
 Weather permitted.

**Manifest**

- 66 x Cone
- 4 x C0004
- 3 x C0011
- 2 x C0003
- 2 x C0008
- 1 x Flagger
- 1 x 1000r Max 60 km/h

**Legend**

- Cone
- Work Area
- MAXIMUM 60 km/h
- Speed Limit Sign Target
- Advance Warning Sign Target
- Traffic Controller Stop
- Flagger
- 1000r Max 60 km/h